

Score Sheet for Northwest Big Game Animals

TYPICAL
ROCKY MT. ELK (WAPITI)

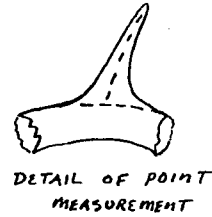
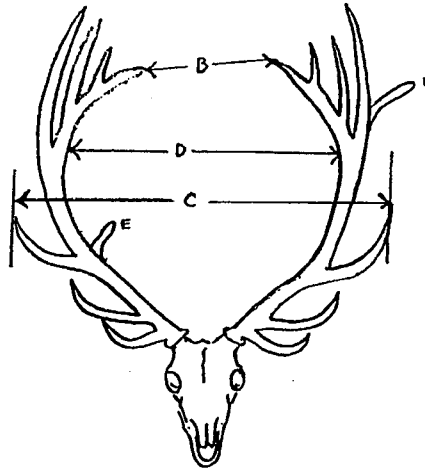
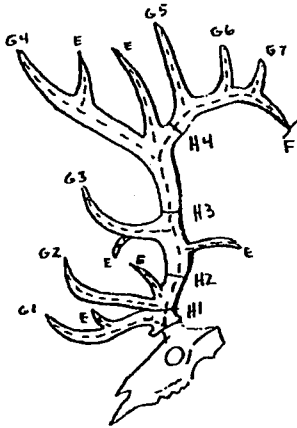

PLEASE CIRCLE THE STATE AND METHOD OF HARVEST
WASHINGTON **OREGON**

(If Youth, check box and enter hunter's age in remarks section)

Abnormal Points	
Right Antler	Left Antler

Species	Rifle	Archery	Black Powder	Youth	Subtotals		
Rocky Mt. Elk	300	260	255	<input type="checkbox"/>	Total to E		
				COLUMN 1	COLUMN 2	COLUMN 3	COLUMN 4
A	No. of Points on Right Antler		No. of Points on Left Antler	Spread Credit	Right Antler	Left Antler	Difference
B	Tip to Tip Spread		C Greatest Spread				
D	Inside Spread of Main Beam		(Credit may be equal to but not exceed longer antler)				
E	Total Length of Abnormal Points						
F	Length of Main Beam						
G-1	Length of First Point						
G-2	Length of Second Point						
G-3	Length of Third Point						
G-4	Length of Fourth Point						
G-5	Length of Fifth Point						
G-6	Length of Sixth Point, If Present						
G-7	Length of Seventh Point, If Present						
H-	Circumference at smallest place between 1st and 2nd points						
H-2	Circumference at smallest place between 2nd and 3rd points						
H-3	Circumference at smallest place between 3rd and 4th points						
H-4	Circumference at smallest place between 4th and 5th points						
			TOTALS				
County where killed:					ADD	Column 1	
Year Killed:						Column 2	
Hunter's Name:						Column 3	
Owner's Name:					Gross Typical Score		
Phone:					Subtract Column 4		
Address:					Net Typical Score		
City:	State:	Zip:		SUBTRACT Line E Total			
Email Address:					FINAL SCORE		
Entry Fee Paid?:							
Measurer:							
Ref #:							
Remarks:							

Boone and Crockett Club's scoring system used, and score charts altered, with express written permission of the Boone and Crockett Club